

Anunnakki 1

A
♩ = 67

f

7

mp

13

f

17

mf

21

mf

25

mf *f* *mf*

29

f

32

f

B

36

mf

2

Violonchelo

42 C

46 **3**

52

55

59 *tr*

63

67

70

73 **2**

Violonchelo

79

82

86

90

93

97

101

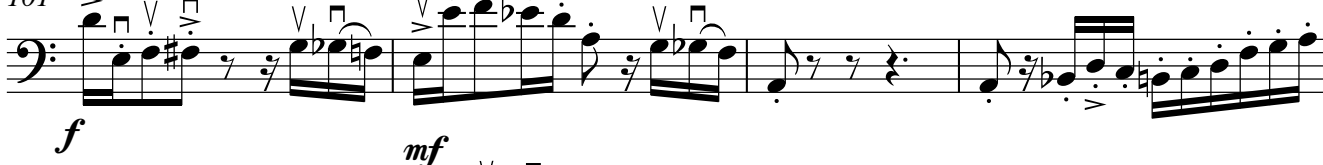

105

110

114

Violonchelo

117 **D**

121

125

127

129 **E**

134

Meno mosso

137

Violonchelo

142

arco
pp

147

pp *f* Tempo primo = 100

152 **F**

155

158

161

164

167

171

175

179

183

186

189

191

193 G

197

201

206

209

Violonchelo

212 **H**

mf mf

216

219

f

223

mp f mp

226

mf

230

mf

233

f mf f f

236

f **algo pesante**

240

f

243

I Tempo primo
♩ = 100

f

246

2 mf

Violonchelo

251

255

258

262

266

273

278

283

288

294

297 **Meno mosso**

