

Anunnakki 1

A

♩. = 67 7

mp mf

12

6 mf

22

6 mf

30

nf 4

B

36

mf

39

mf

C

42

mf

46

3 mp mf

52

mf

55

mf

57

3 mf

Guitarra I

63

66

mf

71

mf

76

f

80

84

88

93

97

102

105

f

117 **D**
mf

121

125

129 **E**

135

139 **Meno mosso**
mp

144 *pp* **Tempo primo** *pp*

149 *mf*

153

159

163

4 168

Guitarra I

172

178

184

189

193 G

197

213

216

223

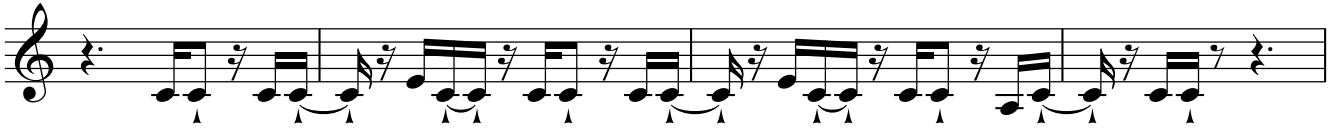

227

231

234

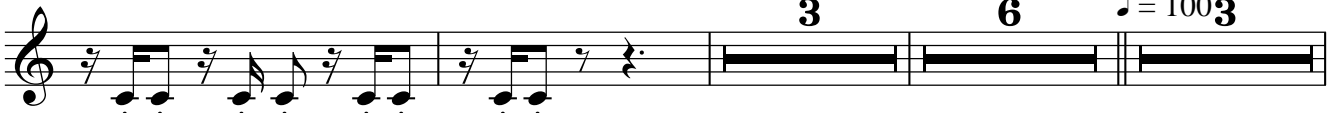

248

252

258

261

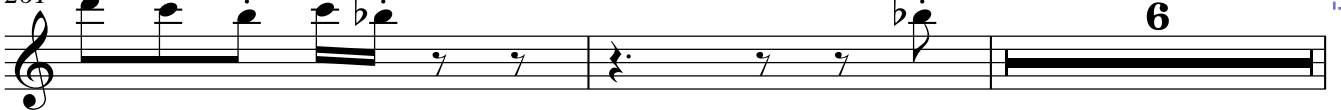

Guitarra I

269

f

273

J

mp

277

K

mf

281

9

294

297 **Meno mosso**

mp
