

Arpa

# Anunnakki2

Ortiz Morales

$\text{♩} = 66$

Danza Macabra

7

7

9 **A**

*mf*

*mf*

13

*mp*

18

*mp*

*mp*

*mp*

21 **B**

*mp*

*mp*

3

Arpa

29

33

41 C

44

48 = 66

Arpa

62

mp

66

mp

69

72

74 **D**

mf

78

86

89

Arpa

93

*mp* *mf* *mf*

98

*mf* *mf*

104

108

**E**

*mp* *mf* *mf*

111

*mp*

123

*mp* *mp*

127

130

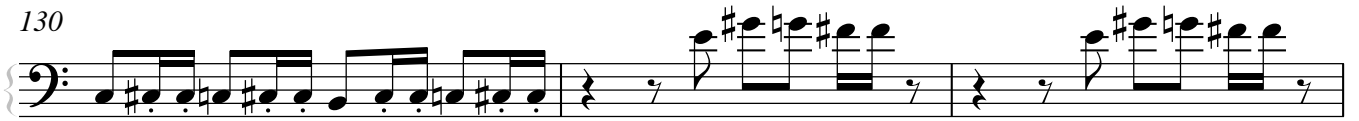

133

136

139

142

145

153

156

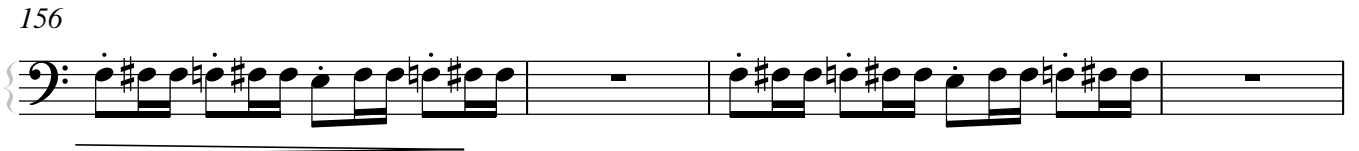

160

