

Trombón

Anunnakki2

Ortiz Morales

♩ = 66

Danza Macabra

4 *mp*

9 **A**

13 *mf* *mp*

17 *p*

21 **B**

25 *mp*

28

31 *f*

34

37 *mf*

Trombón

39

41 *mf*

44

48 $\text{♩} = 66$

52

55

58

62

66

70

72

Trombón

74 **D**

78

82

85

87

89

91

94

97

100

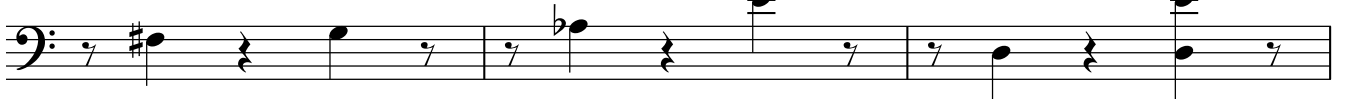

103

Trombón

106

109 **E**

113

116

119

123

126

