

Contrabajo

Lalassu

Ortiz Morales

Lentito

$\text{♩} = 60$

Allegretto

$\text{♩} = 65$

Contrabajo

2

33

38

Moderato ♩=95

42 arco

f

44

48

52

56

Lentito

♩ = 60

59

Contrabajo

62 pizz. *mf*

65 arco *mp*

68 *mf*

70 *mp*

72

73

Lento ♩=60

75 *mf*

77

Contrabajo

4 79

81

Doble ♩=120

83

88

93

98

Tempo primo

♩=60

103

108

112

Contrabajo

117

120

139

144

149

154

158

Moderato ♩=95

Contrabajo

6

162

165

168

172

176

180

183

187

191

195

199

203

68

Contrabajo

206

209

213

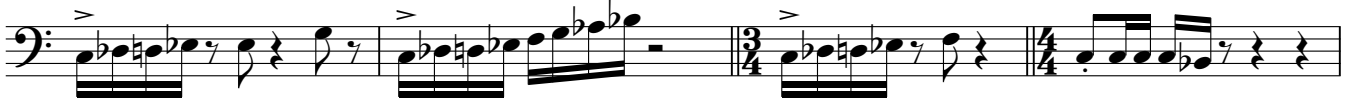

217

220

Tempo primo ♩=60

222

Contrabajo

8

225

mp *mf*

229

mf *pizz.*

234

mp *arco* *mf*

237

241

244

arco *mf* *pizz.* *mf*

