

# Lalassu

Lentito

♩ = 60

1

3

*gliss.*

*mp*

9

*mf*

11

*mf*

13

3

14

3

15

*f*

17

*mp*

20

*mp*

22

*mf*

25

3

28

3

Allegretto

Viola

2 31

$\text{♩} = 65$   
5

mp mf

Moderato

$\text{♩} = 95$

41

f

44

47

50

54

57

Lentito

$\text{♩} = 60$

60

mp

62

mf

64

Viola

4 112

115

118

120

132

144

148

152

157

160

Moderato  $\text{♩} = 95$

*mf*

Viola

163

5

166

169

Moderato ♩=95

173

208

211

214

218

221

Tempo primo ♩=60

224

227

Viola

6 230

233

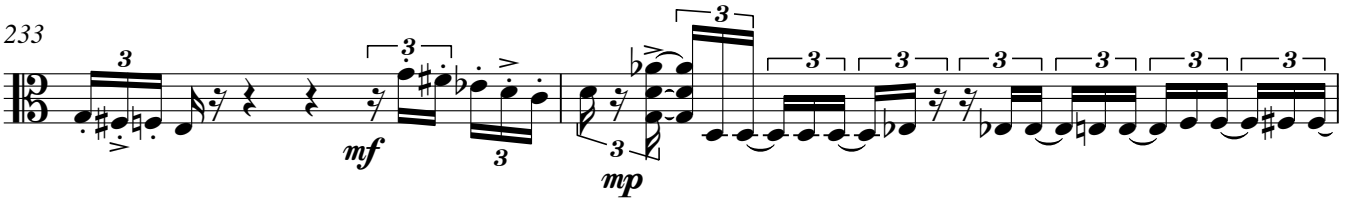

235

237

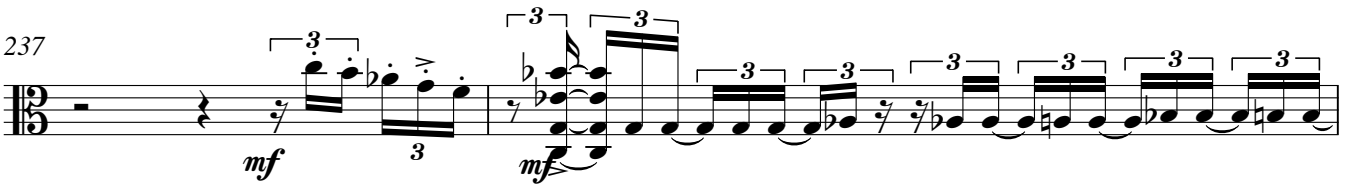

239

241

242

243

245

246

