

MU

OBERTURA DE SERIE

Ortiz Morales

1 **Allegro** ♩=135

ff

4 **allargando** **A tempo** ♩=135 *mf*

7 *ff*

10 **allargando** *ff*

14

17 **Allegro** ♩=135 **allargando** *f*

21

Tempo primo
♩=135

22

ff

allargando poco

allargando più
♩=115

26

f

30

f

35

A Allegro con fuoco
♩=120

37

ff

40

44

ff

47

49

f

52

mf

3

3

3

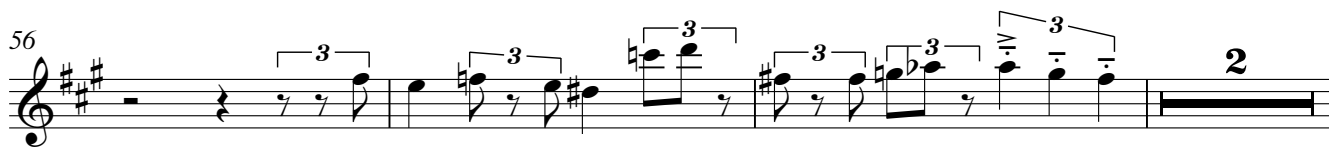
56 

f leggiero

61 

f

66 

allargando

69 

f

mf

f

74 

A tempo

75 

B

$\text{♩} = 120$

mf

ff

84 

mf

cresc.

93 *f* *f*

96 *f*

99 *cresc.* *mf*

allargando
♩ = 115

ALLEGRETTO SUBREPTICIO

Allegretto *C* ♩ = 110 *7* *2* *accel.* *D* *Con moto* ♩ = 160 *f*

104

116 *E* ♩ = 160 *f*

120

123

126 *f*

129

132

135

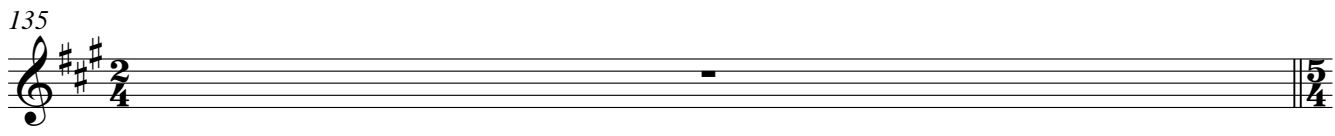

136

145

148

151

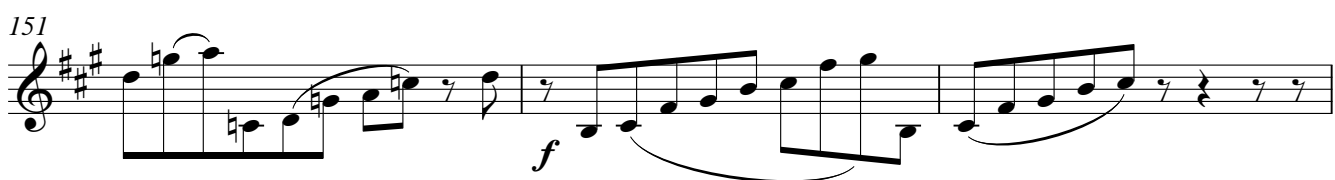

154

156

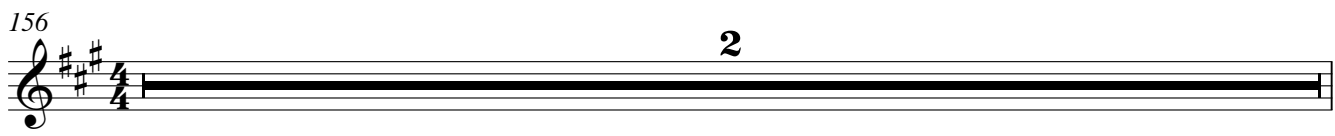

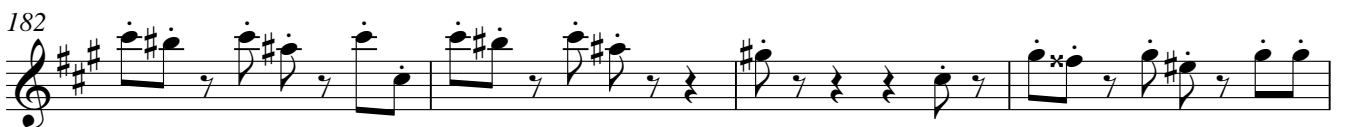
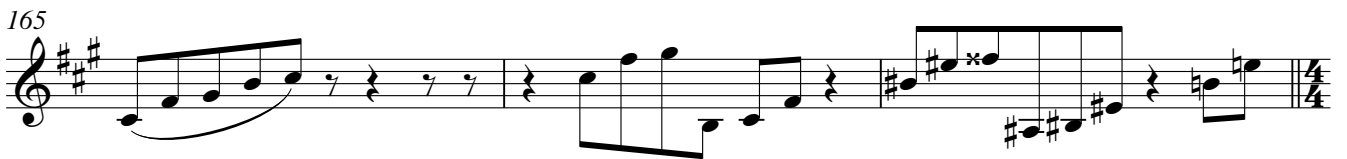
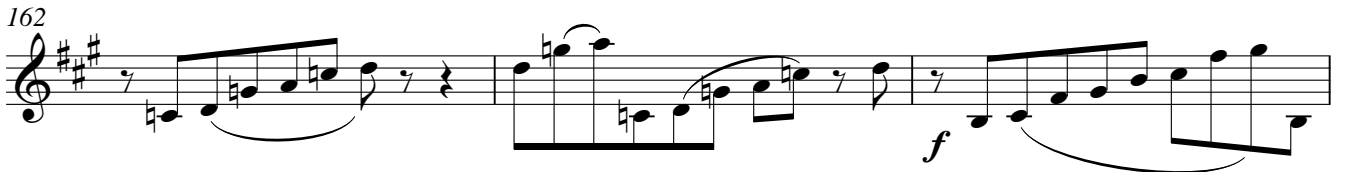

202 *gliss.* *mp*

205 *f* *mf* 3

209 *mf*

214 *f*

217 *f*

220 *f*

226 *f*

229 *f*

232 *f*

235 *f* *f*

239

f *mf*

243

mf

248

f

256

f *gliss.*

260

mf *poco cresc.*

262

mf

F Allegretto
♩ = 140

CADENZA

266

ppp *f* *pp*

280

ppp *f* *pp*

Cómodo
♩ = 120

293

pp *mf*

Meno mosso

297 $\text{♩} = 110$

3

mf *mf*

304

mf

308

mf *f* *mp*

312

f *mf*

316

mf

321

2 3

mf

329 $\text{♩} = 130$ Ligerio

mp Leggiero

3 3 3

333

f *f* 3 3 3

335

Largo $\text{♩} = 60$ Tempo primo $\text{♩} = 130$

p 3

340 *f* *p*

Largo

343 $\text{♩} = 60$ *gliss.*

Moderato

344 $\text{♩} = 100$ $\text{♩} = 130$ *poco rit.*

Moderato

348 $\text{♩} = 100$ *con sopllo* *mp*

350 $\text{♩} = 130$ *poco rit.* $\text{♩} = 130$ *mf*

354 *mf* *Poco meno mosso*

357 $\text{♩} = 120$ *mf* *f*

363 *Cómodo* *mf* *f*

367 *mp* *mf*

371

mf *mf*

375

mf *f*

378

mf *mf*

383

mf *mf* *mf* *f*

387

mp *f* *mp*

390

mf

394

f

398

f

MOSSOLOVIANA

G Andante Maquinale
♩ = 75

401 **9**
mf 3 3 3

412 *f* 3 3 3 3

413 3 3 3 3

H Meno mosso
♩ = 65

415 *mf* 3 3 6 6

419 *mp* *f* 3 *tr* *mp* *f*

424 *mf* 3 3 3 3 *tr* 6

Tempo primo
♩ = 75

428 *mf* 3 3 3 3 *mf* *f*

431 *f* 3 3 3 3 3 3 3

432 **10** *mf*

445 

448 

450 **I** 

458 

460 

462 

466 

469 

472 

475

480 *mf*

484 *f* *mf*

486 *mf*

487 **J** *f*

491 *f*

494 *f*

498 *f* *mf*

500 *f*

501 *f* *pp*

SCHERZO ANTIQUO E GIOCO

507 **Vivace** ♩=140

mf *f*

522

mf *mf*

529

poco cresc.

532

f

534 **allargando poco** ♩=130

f

538 **allargando** ♩=130

K **allargando poco** ♩=120

543 **allargando poco** ♩=115

f

L Allegretto $\text{♩} = 115$
 Leggiero e grazioso

546 *f*

551 *f*

556 *mf*

559 *f*

562

567 *mf*

599 *mf*

605 *f*

608

FINALE TRAUMÁTICO

Allegro
♩ = 115

610 *ff* *f*

617 *mf*

622 *f*

Lento

627 *p* 6

630 *f* 3 *mp* 3 *mf*

638 *mf*

Andantino
♩ = 75

642 5 3

652 4

658 *f*

664 *p* *pp* *mf* *mf*

672 *mf*³

Tempo primo
♩ = 115

679 *mf*

Andantino
♩ = 75

691 *mf* *f* *mp*

695 *f* *mp*

698 *mf* *mf*³

702 *mf*

707 *mp* *p*

710 *pp*³ *pp*³ *pp*³ *mf*

714

f 3 *f*

718

mf *f* 6 6 6 6

con sopro

721

nat. 3 3 3

723

mf *f* *mf* 3 3 3 3 5

Tempo primo

731

ff 2 3

$\text{♩} = 115$

737

mf

740

f

746

f *p* 6 *pp* 6

Lento $\text{♩} = 60$

750

ppp 6

Tempo primo $\text{♩} = 115$

753

p *mf* *mf* *p*

758 **Moderato** = 105 **Erullato** **Religioso**

mf *p mp*

763