

# MU

Tuba

## OBERTURA DE SERIE

Ortiz Morales

1 **Allegro**  $\text{♩} = 135$  **allargando**  $\text{♩} = 135$  **A tempo**  $\text{♩} = 135$  **allargando**  $\text{♩} = 135$

16 **Allegro**  $\text{♩} = 135$   $\text{♩} = 130$  **allargando** **Tempo primo**  $\text{♩} = 135$

25 **allargando poco**  $\text{♩} = 125$  **allargando più**  $\text{♩} = 115$

30 *mf* *mf* *f* *p*

37 **Allegro con fuoco**  $\text{♩} = 120$  **A**

44 *f* *f*

50 *f*

52 *mf* *leggiero* *cresc.*

60 *f*

64 *mf* *mf* **allargando**

# Tuba

2

69  $\text{♩} = 115$

*mf* *f* *p*

75 **B** *A tempo*  $\text{♩} = 120$

*mp* *mf*

83

*f* *mp*

88

*f*

91

*mf* *cresc.*

93

*f*

96

*mf* *f*

99 *allargando*  $\text{♩} = 115$

*mf*

102

*mf*

Tuba

# ALLEGRETTO SUBREPTICIO

Allegretto

104 **C** ♩ = 110

accel. . . . .

104 **C** ♩ = 110 **3** *p*

112 *pp* **D** **Con moto** ♩ = 160

112 *mf* **E** ♩ = 160 *mf* *f*

117 *ff* **5/4** *f*

121 *ff* **5/4** *f*

125 *ff* **5/4** *f*

129 *ff* **5/4** *f*

132 *ff* **5/4** *f*

136 **6** *mf*

145 *mf* **5/4**

148 *f* **5/4**

151 *f* **5/4**

154 *f* **4/4**

Tuba

4 156

161

165

169

173

176

189

193

196

199

202

206

# Tuba

209

5

213

217

221

225

229

232

236

240

244

# Tuba

6

248

253

258

262

Tuba  
CADENZA

266 **Allegretto**  $\text{♩} = 140$  **Cómodo**  $\text{♩} = 120$  **Meno mosso**  $\text{♩} = 110$   $\text{♩} = 130$  **Ligero**

27 4 34 4

336 **Largo**  $\text{♩} = 60$  **Tempo primo**  $\text{♩} = 130$  **Largo**  $\text{♩} = 60$

5

344 **Moderato**  $\text{♩} = 100$   $\text{♩} = 130$  **poco rit.** **Moderato**  $\text{♩} = 100$   $\text{♩} = 130$  **poco rit.**

2 2

352 **Poco meno mosso**  $\text{♩} = 130$   $\text{♩} = 120$

7 3 16

380

17

*f*

399

Tuba

# MOSSOLOVIANA

8

Andante Maquinale

401 **G** =75

401 **4**  
mp f

408  
mf 3 mf

412  
3 3 3

415 **H** **Meno mosso** =65

415 **4**  
mf 3 3 mf

424  
3 3 3 3 3 3

Tempo primo

427 =75 **2**  
f 3

432  
mf 3

437  
3 3

440  
3

443

446

448  
3 3

Tuba

450 **I**

452 *f*

466

471

476 *f* *mp*

480 *mf* *mf* *mf*

483

485 **J** *mf*

489 *f* *mf*

493

496 **2**

501 *f*

504 *ppp*

Tuba  
**SCHERZO ANTIQUO E GIOCOSO**

10 **Vivace**

507 ♩=140

8

mf

519

2

mf

525

530

3

*poco cresc.*

**allargando poco**  
♩=130

537 ♩=135

**allargando**  
♩=130

**K** **allargando poco**  
♩=120

mf

*f*

542

**allargando poco**  
♩=115

mf

*f*

**Allegretto**

**Leggiero e grazioso**

**L** ♩=115  
10

559

*f*

563

567

6

576

580

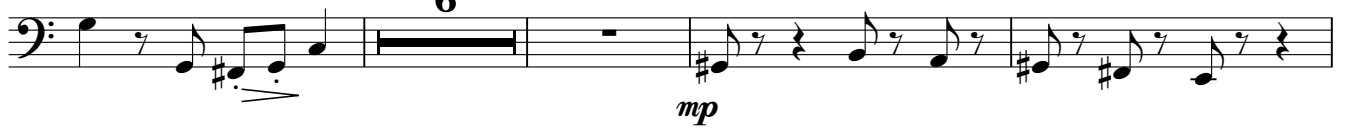

590

594

601

605

607

Tuba

# FINALE TRAUMÁTICO

12

**Allegro**  
♩ = 115

610

8 3

**Lento**

*f*

626

*mp*

630

*mp*

632

*mp*

634

*mp*

638

*mp*

640

*mf*

**Andantino**

♩ = 75

*mf*

648

*mf*

654

*mf*

662

*mf*

669

*mf*

677

**Tempo primo**

681  $\text{♩} = 115$

687

690

**Andantino**

692  $\text{♩} = 75$

698

702

706

711

Tuba

14

716

*f*

718

*mf*

722

*mf*

724

*mf*

727

*mf* *mf* *f*

Tempo primo  
♩ = 115

733

*ff*

Tempo primo  
♩ = 115

739

*mf*

Lento  
♩ = 60

756

*p* *f* *pp*

Moderato  
♩ = 105

Religioso

763

*mf*